

BY THE LIGHT OF THE SILVERY MOON

VOCAL

LYRICS BY ED MADDEN
MUSIC BY GUS EDWARDS
ARRANGED BY DAVE WOLPE

MODERATE SWING (♩ = ♪³ ♪)

4

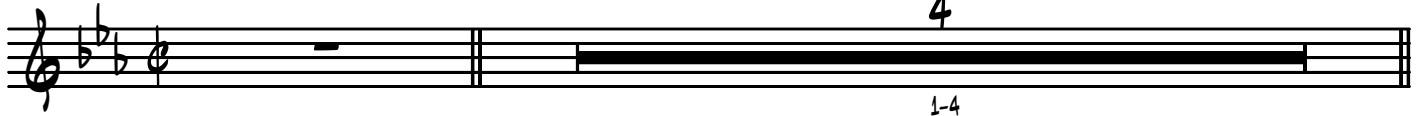

(5)

5 PLACE PARK, 6 SCENE DARK, 7 SIL-V'RY MOON IS SHIN-ING THRU THE 8 TREES.

9 CAST TWO, 10 ME, 11 YOU, 12 SOUND OF KISS-ES FLOAT-ING ON THE BREEZE.

(13)

13 ACT ONE, 14 BE - GUN, 15 DI - A - LOGUE, "WHERE WOULD YOU LIKE TO 16 SPOON?"

17 MY CUE, 18 WITH YOU 19 UN - DER - NEATH THE SIL - V'RY 20 MOON. BY THE

(21)

21 LIGHT 22 OF THE SIL - VER - Y 23 MOON, 24 I WANT TO

25 SPOON 26 TO MY HON - EY I'LL 27 CROON 28 LOVE'S TUNE. HON - EY

(29)

29 MOON, 30 KEEP A SHIN - ING IN 31 JUNE. 32 YOUR SIL - V'RY

33 BEAMS WILL BRING LOVE 34 DREAMS. WE'LL BE CUD- DL - ING 35 SOON, 36 BY THE SIL - VER - Y

(39) 3
37 MOON. 38 39-41 42 BY THE

(43)
43 LIGHT 44 OF THE SIL - VER - Y 45 MOON, 46 I WANT TO

47 SPOON 48 TO MY HON - EY I'LL 49 CROON LOVE'S 50 TUNE. HON - EY

(51)
51 MOON, 52 KEEP A SHIN - ING IN 53 JUNE. 54 YOUR SIL - V'RY

55 BEAMS WILL BRING LOVE 56 DREAMS. WE'LL BE CUD - DL - ING 57 SOON,

58 BY THE SIL - VER - Y 59 MOON. 60

BY THE LIGHT OF THE SILVERY MOON

TRUMPET

LYRICS BY ED MADDEN
MUSIC BY GUS EDWARDS
ARRANGED BY DAVE WOLPE

MODERATE SWING (♩ = ♪ ♪)

1 2 3 4

5-12

13-19 20 mf

21 22 23 24

25 26 27 28

29 30 31 32

33-37 38

TRUMPET

SILVERY MOON

39

43

51

